

KALOJI NARAYANA RAO UNIVERSITY OF HEALTH SCIENCES, TELANGANA, WARANGAL

REGULATIONS & PROSPECTUS

FOR ADMISSION INTO B.P.T COURSE FOR THE ACADEMIC YEAR 2019-20



IMPORTANT DATES AND INFORMATION

| No | Item | Date& Time |
|----|---|--|
| 1. | Publication of notification in Press | 12-09-2019 |
| 2. | Application form available website:- https://tsparamed.tsche.in | from 11.00 A.M on 14-09 -2019. to 28-09- 2019 by 5.00 P.M. |
| 3. | Display of provisional merit list on KNRUHS web-site. | To be notified |
| 4. | Schedule of certificate verification. | To be notified |
| 5. | Display of final merit list on KNRUHS web- site | To be notified |
| 6. | Schedule for exercising web-options | To be notified. |

| APPLICATION FEE | | | |
|-----------------|------------|------------------|----------------------|
| Sl. No. | Course | SC/ST candidates | All other candidates |
| 1. | BPT Course | Rs.1600/- | Rs.2000/- |

KALOJI NARAYANA RAO UNIVERSITY OF HEALTH SCIENCES, TELANGANA, WARANGAL

PROSPECTUS FOR ADMISSION INTO BACHELOR OF PHYSIOTHERAPY (BPT) COURSE FOR THE ACADEMIC YEAR 2019-20

1. ELIGIBILITY: -

For B.P.T. Course

Candidates seeking admission into Bachelor of Physiotherapy Course should have passed 2 years Intermediate Examination (10 + 2 pattern) with Botany, Zoology, Physics and Chemistry as optional, which shall include a practical test in each subject.

or

Any other examination of (10 + 2 pattern) recognized by the University in Telangana or

Board of Intermediate Education, Telangana, with Botany, Zoology, Physics and Chemistry as optional subjects, which shall include a practical test in each of these subjects.

or

Intermediate (10+2) with Bridge course with Botany, Zoology, Physics and Chemistry.

or

Pass in Intermediate Vocational (Physiotherapy).

Note: Candidates possessing qualification of the University / Board or an institution outside the State should produce a certificate of equivalence from the Board of Intermediate Education of Telangana, Hyderabad to the effect that the qualification possessed is equivalent to or higher than Intermediate examination conducted by the Board of Intermediate Education of Telangana.

Age: Candidates should have completed the age of 17 years as on 31st December 2019.

Note: Age shall be calculated on the basis of date of birth as indicated in the Secondary School Certificate examination or equivalent examination.

No request for relaxation of age of a candidate shall be entertained.

Candidates born on or after 02-01-2003 are not eligible

The candidates should be of Indian Nationality or persons of Indian origin (P.I.O) / Overseas citizen of India (OCI) card holders and should satisfy the local or non-local status in Andhra Pradesh (Residence requirement) as laid down in Andhra Pradesh educational institutions (Regulations of admissions) order, 1974 and the selection will be done as per the procedure laid down in the G.O.P.No.646, dated 10-07-1979 as amended in G.O.Ms.No.42, Higher Education (EC2), dated 18-05-2009.

2. REGULATIONS:

a) The following are the Regulations for admission of students into 1st year Bachelor of Physiotherapy course in the Colleges in Telangana affiliated to KNR University of Health Sciences, Telangana, Warangal for the academic year 2019-20.

b) These regulations shall apply for all the Physiotherapy Colleges affiliated to KNR University of Health Sciences, Telangana, Warangal.

3. APPLICATIONS:-

3.1 The online application form will be available on the websites <https://tsparamed.tsche.in> from 11.00 A.M. on 14-09-2019 to 28-09-2019 by 5.00 p.m.

Note: The candidates are advised to take a print out of the prospectus / instructions to fill the application form from the website <https://tsparamed.tsche.in> before proceeding to fill the application form.

3.2. Payment of Registration fee by Indian credit card / Debit card / Net banking

Candidate can make payment through Credit Cards / Debit Cards / Net-banking issued by any bank. This facility is provided through the payment gateway. Please read the following

carefully. If candidate agree, please click on the I agree and pay now button below.

Amount to be paid to KNR UHS:Rs.2000/- for OC/BC candidates & Rs.1600/- for SC/ST candidates

Candidate will then be directed to the payment gateway server wherein the transactions are done securely by the payment gateway.

Once the payment is authorized, Candidate will be automatically redirected back to KNR UHS Registration server where candidate can take printout of the application form with the receipt.

KNRUHS Server does not collect any information on candidates credit card details such as credit card number, expiry date etc.

If the payment is successful and the amount is received by KNRUHS, when candidates login to KNRUHS BPT Registration website next time, candidate will be taken to the print page wherein candidates can print the application form along with the payment receipt.

During the payment process, if the link fails or candidate receive any error message, candidates are advised to re login with their personal details and Registration number at KNRUHS BPT Registration site and check. If the money is not received by KNR UHS, candidate will be taken to the page where in candidates have to select the payment method and continue once again. **If the** payment is already received, candidate will be permitted to take printout of their application form

PROCEDURE FOR SUBMISSION OF ONLINE APPLICATION FORM FOR DETERMINATION OF MERIT POSITION FOR COMPETENT QUOTA SEATS

Open the website <https://tsparamed.tsche.in> Home page displayed as follows.

Use Browser Internet Explorer version 11 only

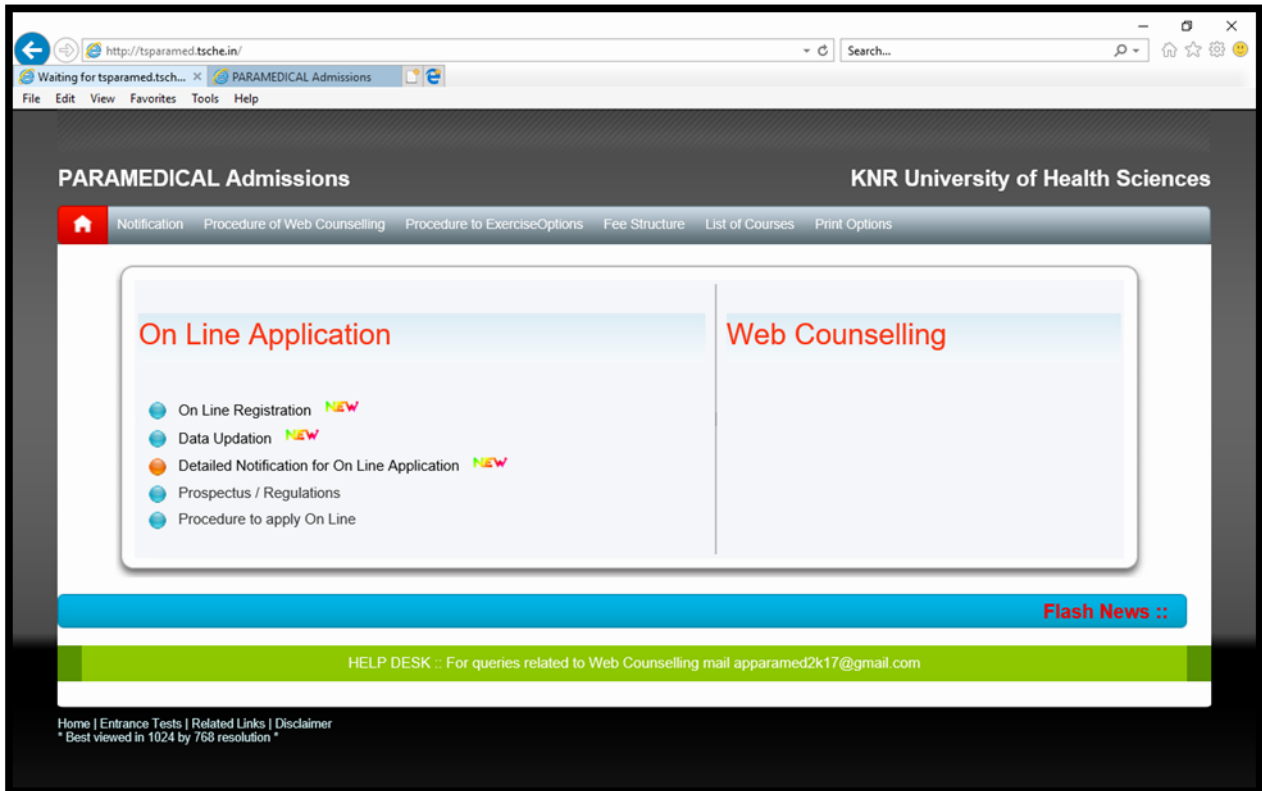

1. Click on the Online Registration.
2. Registration Form appears in which Candidate has to give the details to register.
3. After entering the details click on **validate** button.

The registration form is titled 'Registration Form' and is displayed on the KNR University of Health Sciences, Warangal website. It contains three required fields: 'Date of Birth *', 'Mobile Number *', and 'Branch *'. The 'Date of Birth' and 'Mobile Number' fields are text input boxes. The 'Branch' field is a dropdown menu with 'Select' as the current selection. Below the fields are two buttons: 'Validate' and 'Clear'.

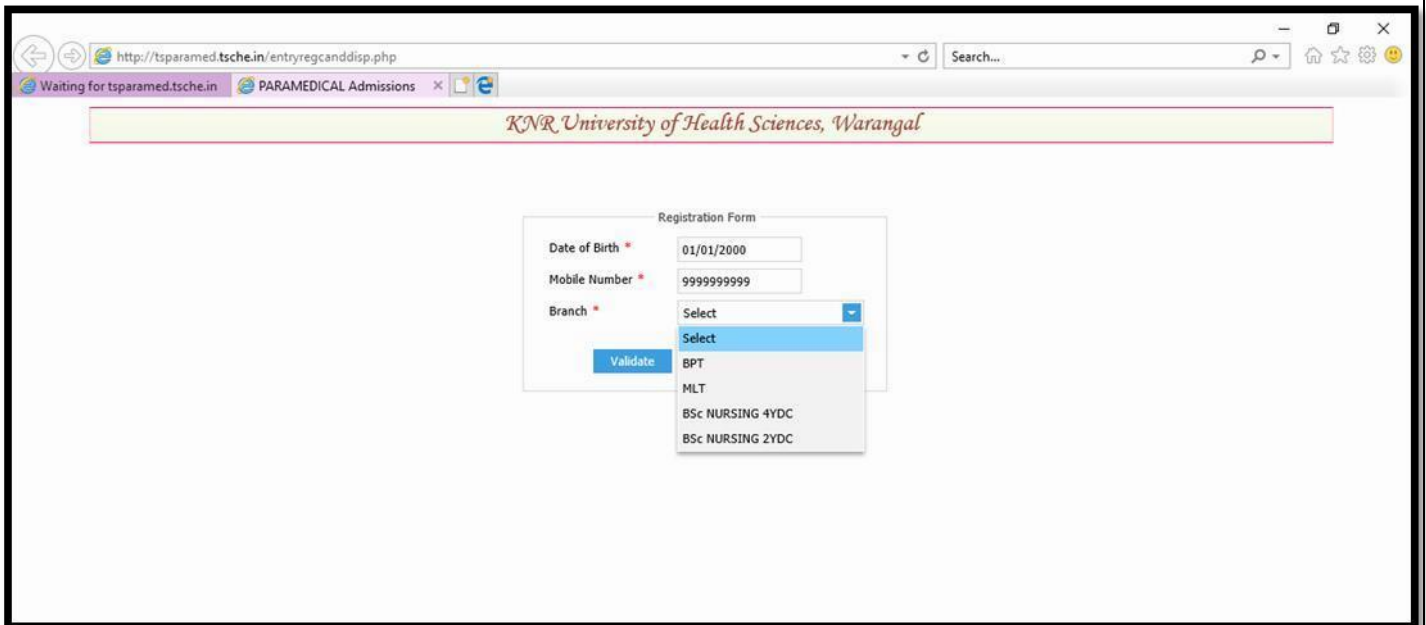

Note: If the Candidate is Eligible for other Courses he/She has to apply separately for each course Like BPT, MLT & B.Sc Nursing 4YDC

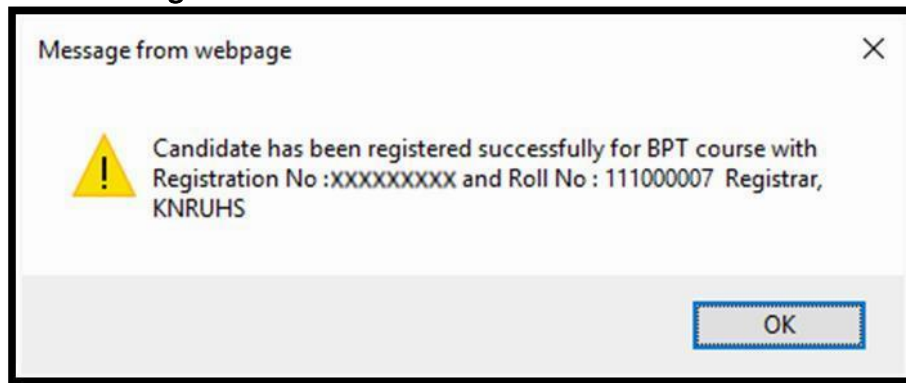

4. If all the details you entered is correct, You will receive the **Registration number and Roll number**. Please Note the Registration number and Roll Number for further correspondence and click OK
5. Then enter Roll Number and the Registration number for updating the details of the candidate and click on **Validate** Button.

KNR University of Health Sciences, Warangal

Registration Form

Roll No *

Registration No. *

6. The application form will be displayed as shown below

Personal Details

| | | | |
|----------------------|--|---|-------------------------------------|
| Roll No | <input type="text" value="111000006"/> | Mobile No(Alternate) * | <input type="text"/> |
| Branch | <input type="text" value="BACHELOR OF PHYSIO-THERAP"/> | Email ID * | <input type="text"/> |
| Candidate Name * | <input type="text"/> | Aadhar No * | <input type="text"/> |
| Father Name * | <input type="text"/> | Address * | <input type="text"/> |
| Mother Name * | <input type="text"/> | Place * | <input type="text"/> |
| Date of Birth * | <input type="text" value="01/01/2000"/> | District * | <input type="text"/> |
| Gender * | <input type="text" value="Select"/> | State * | <input type="text"/> |
| Caste Category * | <input type="text" value="Select"/> | Pin Code * | <input type="text"/> |
| Caste Sub Category * | <input type="text"/> | SSC Hall Ticket No. * | <input type="text"/> |
| Local Area * | <input type="text" value="NONE"/> | Month of Passing SSC * | <input type="text" value="Select"/> |
| Minority | <input type="text" value="NONE"/> | Year of Passing SSC * | <input type="text" value="Select"/> |
| PH Status | <input type="text" value="NO"/> | Total Obtained Marks (in Inter or equivalent including languages) * | <input type="text" value="0"/> |
| NCC | <input type="text" value="NO"/> | Tot Max Marks (in Inter or equivalent including languages) * | <input type="text" value="0"/> |
| Sports | <input type="text" value="NO"/> | Inter Board * | <input type="text" value="NONE"/> |
| CAP | <input type="text" value="NO"/> | Intermediate Pass Type * | <input type="text" value="SELECT"/> |
| Mobile No * | <input type="text"/> | | |

Intermediate/GNM Details

| Subject Name | Inter/GNM Obtained Marks | Inter/GNM Total Marks |
|----------------------|--------------------------------|--------------------------------|
| <input type="text"/> | <input type="text" value="0"/> | <input type="text" value="0"/> |
| <input type="text"/> | <input type="text" value="0"/> | <input type="text" value="0"/> |
| <input type="text"/> | <input type="text" value="0"/> | <input type="text" value="0"/> |
| <input type="text"/> | <input type="text" value="0"/> | <input type="text" value="0"/> |
| <input type="text"/> | <input type="text" value="0"/> | <input type="text" value="0"/> |
| <input type="text"/> | <input type="text" value="0"/> | <input type="text" value="0"/> |

Study Details

| Class | Year of Study | Name of School | Place | District | State |
|--------------|-------------------------------------|----------------------|----------------------|-------------------------------------|-------------------------------------|
| XII | <input type="text" value="Select"/> | <input type="text"/> | <input type="text"/> | <input type="text" value="Select"/> | <input type="text" value="Select"/> |
| XI | <input type="text" value="Select"/> | <input type="text"/> | <input type="text"/> | <input type="text" value="Select"/> | <input type="text" value="Select"/> |
| X | <input type="text" value="Select"/> | <input type="text"/> | <input type="text"/> | <input type="text" value="Select"/> | <input type="text" value="Select"/> |
| IX | <input type="text" value="Select"/> | <input type="text"/> | <input type="text"/> | <input type="text" value="Select"/> | <input type="text" value="Select"/> |
| VIII/GNM 1st | <input type="text" value="Select"/> | <input type="text"/> | <input type="text"/> | <input type="text" value="Select"/> | <input type="text" value="Select"/> |
| VII/GNM 2nd | <input type="text" value="Select"/> | <input type="text"/> | <input type="text"/> | <input type="text" value="Select"/> | <input type="text" value="Select"/> |
| VI/GNM 3rd | <input type="text" value="Select"/> | <input type="text"/> | <input type="text"/> | <input type="text" value="Select"/> | <input type="text" value="Select"/> |

Declaration I declare that the information provided by me is true in all respect and in case any information found to be false, my admission would stand cancelled automatically and criminal action can be initiated against me. I will pay the fees as applicable from time to time, regularly by the stipulated date.

7. Fill The Application Form

Note: Number of Subjects to be entered against course and Intermediate Board

- | | |
|---|------------------------------|
| a. TS/AP Board of Intermediate | --- 4 subjects are mandatory |
| b. Other State Boards | --- 4 Subjects are mandatory |
| c. CBSE/ICSE/NIOS/AISSCE/SSCE/HSCE/APOSS/TOSS | --- 3 Subjects are Mandatory |
| d. Inter Vocational with Bridge Course | --- 2 Subjects are mandatory |
| e. Inter Vocational (Medical Lab Technology) | --- 6 Subjects are mandatory |
| f. Diploma in Medical Lab Technology | --- 6 Subjects are mandatory |

g. Diploma in Physiotherapy

--- 6 Subjects are mandatory

Example:

For BPT course (a to d and also g)

For MLT course (a to d and also e and f)

For B.Sc Nursing 4 YDC (a to d)

Candidate Details

Personal Details

| | | | |
|----------------------|---------------------------|---|------------------------------|
| Roll No | 111000006 | Mobile No(Alternate) * | XXXXXXXXXX |
| Branch | BACHELOR OF PHYSIO-THERAP | Email ID * | XXX@XXX.COM |
| Candidate Name * | XXXXXXXXXX | Aadhar No * | 12345678910 |
| Father Name * | XXXXXXXXXX | Address * | XXXXXXXXXX |
| Mother Name * | XXXXXXXXXX | Place * | XXXXXXXXXX |
| Date of Birth * | 01/01/2000 | District * | XXXXXXXXXX |
| Gender * | MALE | State * | XXXXXXXXXX |
| Caste Category * | OC | Pin Code * | 500000 |
| Caste Sub Category * | XXXXXX | SSC Hall Ticket No. * | XXXXXXXXXX |
| Local Area * | OU | Month of Passing SSC * | 01 |
| Minority | NONE | Year of Passing SSC * | 1990 |
| PH Status | NO | Total Obtained Marks (in Inter or equivalent including languages) * | XXX |
| NCC | NO | Tot Max Marks (in Inter or equivalent including languages) * | XXX |
| Sports | NO | Inter Board * | AP /TS Board of Intermediate |
| CAP | NO | Intermediate Pass Type * | SINGLE ATTEMPT |
| Mobile No * | XXXXXXXXXX | | |

Intermediate/GNM Details

| Subject Name | Inter/GNM Obtained Marks | Inter/GNM Total Marks |
|--------------|--------------------------|-----------------------|
| XXXXXXXXXX | XX | XXX |
| XXXXXXXXXX | XX | XXX |
| XXXXXXXXXX | XX | XXX |
| XXXXXXXXXX | XX | XXX |
| XXXXXXXXXX | XX | XXX |
| XXXXXXXXXX | XX | XXX |

Study Details

| Class | Year of Study | Name of School | Place | District | State |
|--------------|---------------|----------------|------------|-----------|-----------|
| XII | 2016-17 | XXXXXXXXXX | XXXXXXXXXX | Hyderabad | Telangana |
| XI | 2015-16 | XXXXXXXXXX | XXXXXXXXXX | Hyderabad | Telangana |
| X | 2014-15 | XXXXXXXXXX | XXXXXXXXXX | Hyderabad | Telangana |
| IX | 2013-14 | XXXXXXXXXX | XXXXXXXXXX | Hyderabad | Telangana |
| VIII/GNM 1st | 2012-13 | XXXXXXXXXX | XXXXXXXXXX | Hyderabad | Telangana |
| VII/GNM 2nd | 2011-12 | XXXXXXXXXX | XXXXXXXXXX | Hyderabad | Telangana |
| VI/GNM 3rd | 2010-11 | XXXXXXXXXX | XXXXXXXXXX | Hyderabad | Telangana |

Declaration: I declare that the information provided by me is true in all respect and in case any information found to be false, my admission would stand cancelled automatically and criminal action can be initiated against me. I will pay the fees as applicable from time to time, regularly by the stipulated date.

[Save and Exit](#) [Save and Pay](#)

8. After filling the form, click on **Save and Exit Button**. This process can be repeated till all the data

you entered is correct. Then click on Save **and Pay Button** to proceed for payment. Depending on your caste category, the Registration fee is varied. Once paid you will not get any refund. **Hence, you are requested to double check the eligibility conditions yourself and pay the fee.**

9. Now you will be directed to the Payment Gateway click OK

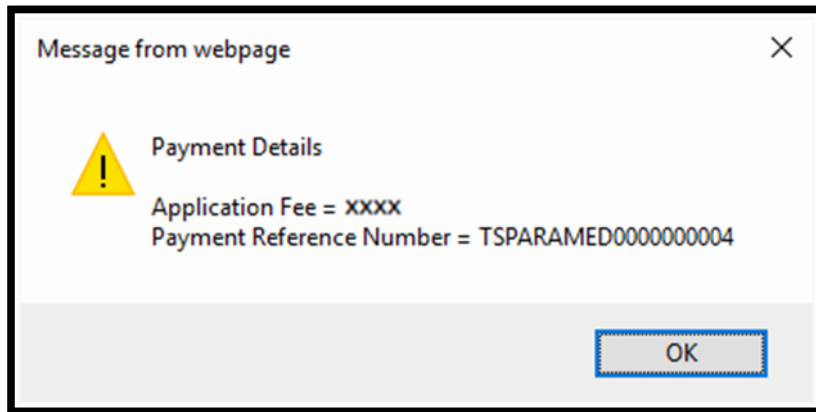

10. Select you mode of payment and Make Payment

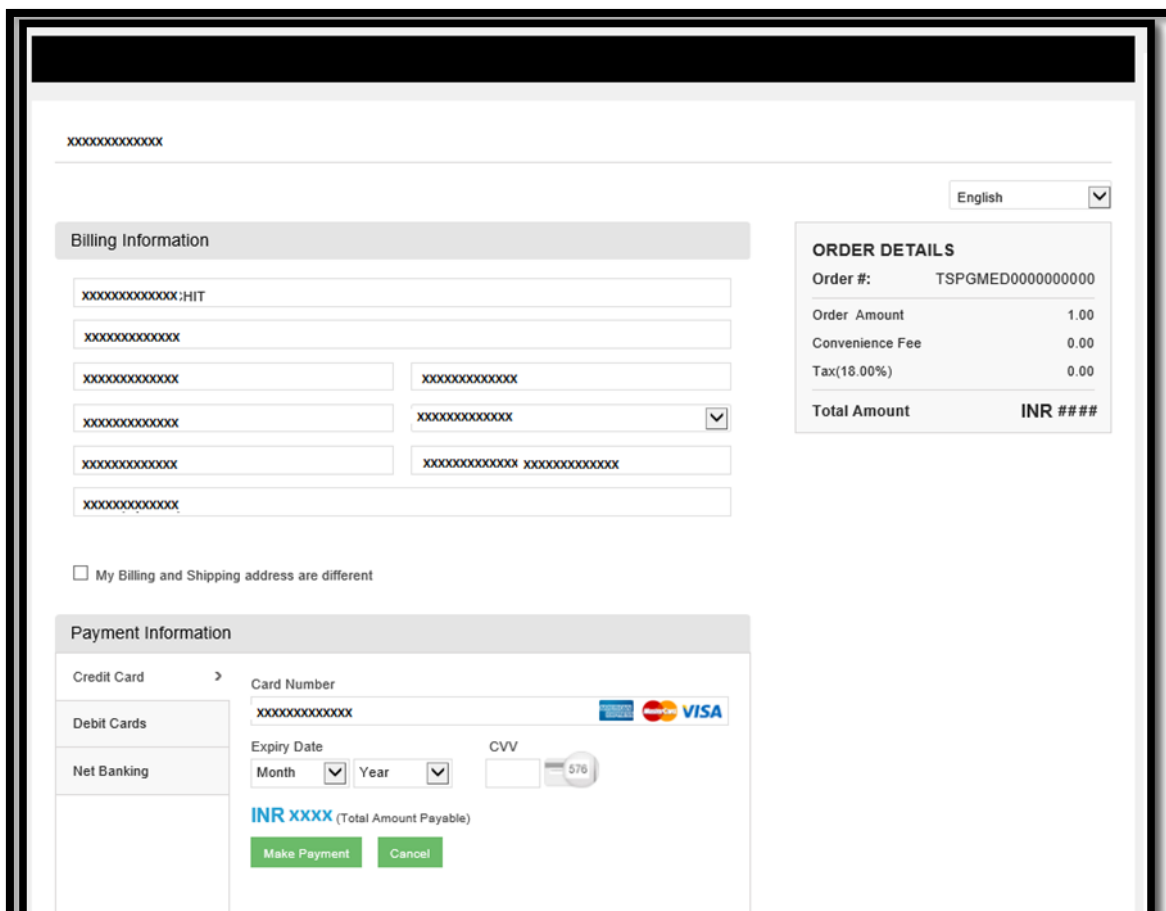

| ORDER DETAILS | |
|---------------------|-------------------|
| Order #: | TSPGMED0000000000 |
| Order Amount | 1.00 |
| Convenience Fee | 0.00 |
| Tax(18.00%) | 0.00 |
| Total Amount | INR ### |

11. After payment you will receive a Successful Payment message

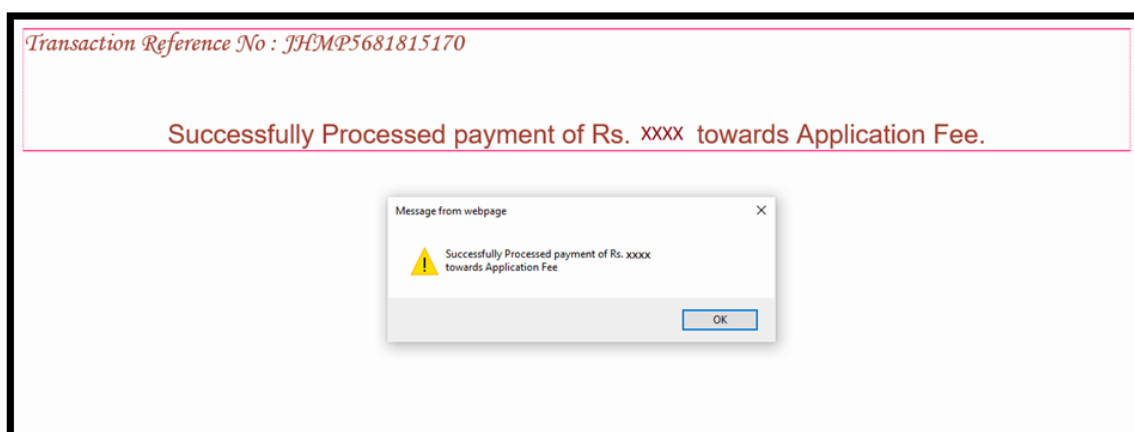

Do's and Don'ts

- + Do not use mobiles and tablets to Apply. Use only computers with internet explorer -11 version
- + Keep your mobile with you while applying and do not block SMS.
- + Do not select or enter false information which can be liable for cancelation of admission or criminal action.

NOTE:

- i. The admissions into the colleges is subject to grant of affiliation by the University for the academic year 2019-20.
- ii. Distribution of seats among various categories for admission in the colleges (Seat Matrix) will be displayed at the time of counseling.
- iii. In case of any new college(s) are affiliated to the University before the date of counseling, the seats in those colleges also will be filled- up. No further notification will be issued.
- iv. The names of the colleges with number of seats that are affiliated will be displayed at the time of counseling.

4. Colleges:

The number of seats for admission into first year **Bachelor of Physiotherapy** Course in various Colleges will be displayed before counseling.

Categorization of seats:

As per G.O.Ms.NO.330, HM&FW (K1) Department, dt.11-11-2011, in an institution Sixty percent (60%) of the total number of seats shall be set apart as competent authority seats and remaining Forty percent (40%) seats shall be called management seats.

5. RESERVATION OF SEATS:

5.1 Reservation of seats for Scheduled Castes & Scheduled Tribes.

Out of the available seats for admission by University 15% for SCs and 6% for STs shall be reserved in each local area. If any seat reserved for the Scheduled Tribes is not filled up they will be open to the candidates belonging to Scheduled Castes and Vice-Versa.

If the candidates from Scheduled Castes & Scheduled Tribes are not available these reserved seats shall be re-allotted to candidates of open competition on the basis of merit.

5.2 Reservation for BC Candidates:

29% of the seats available for admission by the University shall be reserved for candidates belonging to Backward Classes and shall be allotted among the five groups of Back Ward Classes as follow:-

BC-A-7%, BC-B-10%, BC-C-1%, BC-D-7% and BC-E-4%

If qualified candidates belonging to Backward Classes of a particular group are not available, the left over seats can be adjusted for the candidates of next group. If qualified candidates belonging to Back Ward Classes are not available to fill up the 29% seats reserved for them, the left over seats shall be treated as Open Competition seats and shall be filled up with candidates of General Pool.

While calculating the number of seats in the Sub-categories if the total number of seats falls short of or exceeds 29% it shall be limited to 29% by adding or eliminating the candidates on the basis of merit in the sub-groups in which the fractions were rounded to nearest figure.

5.3 Certification of Caste:

Scheduled Caste, Scheduled Tribe and Backward class candidates shall produce permanent caste certificate in support of their claim issued by competent authority of Government of Telangana. The decision of verifying officers deputed by Government of Telangana is final with regard to validity of caste certificate.

5.4 RESERVATION FOR WOMEN CANDIDATES;

33 1/3% of seats are guaranteed for women candidates in each category i.e., Open category, Scheduled Castes, Scheduled Tribe, Backward Classes Group A,B,C,D and E. This regulation of guarantee shall not be applicable if women candidates selected on merit in each category form 33 1/3% or more of the seats therein. When the number of women candidates falls short of this percentage, it would be made up by replacing the last selected male candidates by women candidates in that category.

5.5 RESERVATION UNDER PERSONS WITH DISABILITIES (PWD) CATEGORY:

Out of the available seats for admission by the KNR University of Health Sciences, 5% shall be reserved for the Persons with disabilities (PWD) in each categories of OC, SC, ST, BC-A, BC-B, BC-C, BC-D and BC-E as per Government of India and Medical Council of India guidelines.

A Medical Board will be constituted by KNR UHS for evaluation of percentage of disability and the decision of the Medical Board is final with regard to eligibility under PWD category. Candidates should appear in person before the medical board for evaluation of percentage of disability.

5.6 RESERVATION FOR LOCAL CANDIDATES:

5.6.1 85% of the seats in each local area will be reserved for local candidates, remaining 15% un-reserved seats will be filled by applicants as defined in 5.7.6

5.6.2 Definition of Local Area

- a) The part of the state comprising the districts of Adilabad, Hyderabad, (including twin cities), Ranga Reddy, Khammam, Karimnagar, Medak, Mahaboobnagar, Nalgonda, Nizamabad and Warangal shall be regarded as the Osmania University Area or Local area for Telangana.

5.7. Definition of Local Candidates

5.7.1 A candidate for admission shall be regarded as a local candidate in relation to a local area.

- a) If he/she has studied in educational institution or educational institutions in such local area for a period of not less than four consecutive academic years ending with the academic year in which he/she appeared or as the case may be, first appeared in the Relevant Qualifying Examination.
- b) Where during the whole or any part of the four consecutive academic years ending with the academic year in which he/she appeared or as the case may be, first appeared for Intermediate Examination, he/she has not studied in any educational institution, if has resided in the local area for a period of not less than four years immediately preceding the date of commencement of relevant examination in which he/she appeared, or as the case may be, first appeared then he/she becomes a local candidate.

5.7.2 A candidate for admission to the course who is not regarded as a local candidate under sub regulation above in relation to any local area shall.

- a) If he/she has studied in educational Institutions in the State for a period of not less than seven consecutive academic years ending with the academic year in which he/she appeared or as the case may be, first appeared for the relevant qualifying examination be regarded as a local candidate in relation to.
 - i. such local area where he/she has studied for the maximum period out of said period of seven years,
 - ii. where the periods of his/her study in two or more local areas are equal, such local area where he/she has studied last in such equal periods
- b) If, during the whole or any part of seven consecutive academic years ending with the academic year in which he/she appeared or as the case may be first appeared for the relevant qualifying examination, he/she not studied in the educational institutions in any local area, but has resided in the State during the whole of the said period of seven years, be regarded as local candidate in relation to
 - i. such local area where he/she has resided for the maximum period out of the said period of seven years,
 - ii. Where the periods of his/her residence in two or more local areas are equal such local area where he/she has resided last in such equal periods

Explanation – For purpose of this Sub regulation.

- a) “Educational Institution” means a college, a school imparting education upto and inclusive of tenth class, or other institutions by whatever name called whether managed by Government, Private body, local authority or University and carrying on the activity of imparting education there in whether technical or otherwise and includes a Polytechnic, Industrial Training Institute and a Teachers Training Institute but does not include a Tutorial Institution.
- b) Relevant qualifying examination for admission into BPT course of study means a pass in the examination, which is the minimum educational qualification for admission to such course of study

Note: The relevant qualifying examination for admission into BPT course being Intermediate or its equivalent examination, the question whether candidate is a local candidate or not will be determined with reference to the first appearance in the Intermediate examination or equivalent examination even in the case of an applicant possessing B.Sc or M.Sc. Degree.

- c) a) In reckoning the consecutive academic years during which a candidate has studied, any period of interruption of his/her study by reason of his/her failure to pass any examination, and;
b) Any period of his/her study in a State-wide University or State wide educational institution shall be disregarded
- d) The question whether any candidate for admission to any course of Study has resided in any local area shall be determined with reference to the places where the candidate actually resided and not with reference to the residence of his/her parent or guardian

5.7.3 While determining the number of seats to be reserved in favour of local candidates under regulation any fraction of a seat shall be counted as one Provided there shall be one Unreserved Seat.

5.7.4 If a local candidate in respect of a local area is not available to fill any seat reserved or allocated in favour of a local candidate in respect of that local area, such seat shall be filled in as if it has not been reserved.

- a) Applicants who claim to be local candidates with reference to regulation 5.7.1 (a) shall produce evidence in the form of study certificate/certificates issued by the Heads of Educational Institution/Institutions concerned, indicating the details of the year or years in which the candidate has studied in educational institutions in such local area for a period of not less than four consecutive academic years ending with the academic years in which he/she appeared or as the case may be, first appeared for the Intermediate examination or its equivalent. Those who do not qualify as local candidates under sub regulation 5.7.1 (a) but claim to qualify by virtue of residence under regulation 5.7.1 (b) shall produce a certificate issued by an officer of the Revenue Department not below the rank of a Mandal

Revenue Officer in the form annexed in G.O.Ms.No.628 Education, dated the 25th July, 1974, (appended to the application).

b) Applicants who claim to be local Candidates under 5.7.2 (a) shall produce evidence in the form of study certificate issued by the heads of the Educational Institution / Institutions concerned indicating the details of the year or years in which the candidate has studied in the respective educational Institutions for a period of not less than seven consecutive academic years ending with the academic year in which he / she appeared, or as the case may be first appeared for the Intermediate Examination or its equivalent. Those who do not qualify as local candidate under the regulation 5.7.2 (a) but claim to qualify by virtue of residence under regulation 5.7.2 (b) shall produce a certificate of residence issued by an officer of the Revenue Department not below the rank of Mandal Revenue Officer in the form similar to that Annexed to G.O.Ms.No.628, Education, dated 25th July 1974 with necessary modifications (appended to the application).

5.7.6 The following categories of candidates are eligible to apply for admission to the 15% of unreserved seats.

- a) All Candidates defined under regulation 5.7.1 & 5.7.2.
- b) Candidates who have resided in the State for a total period of ten years excluding periods of study outside the State or whose parents have resided in the State for a period of ten years excluding periods of employment outside the State. (Certificate to the effect from Revenue Official not below the rank of Mandal Revenue Officer from where the candidate is claiming eligibility should be enclosed.)
- c) Candidates who are children of parents who are in the employment of this State or Central Government, Public Sector Corporations, Local Bodies, Universities and other similar quasi public Institutions within the State. (Certificate from the Head of the Institution / Department should be enclosed)
- d) Candidates who are spouses of those in the employment of the State or Central Government, Public Sector Corporations, Local Bodies, Universities and Educational Institutions recognized by the Government, a University or other competent authority and similar other quasi Government Institutions within the State. (Certificate from the Head of the Institution / Department should be enclosed).

6. MERIT LISTS: _Provisional and Final Merit Lists will be displayed on the website of University

All the applications shall be scrutinized thoroughly by the persons authorized by KNR University of Health Sciences, based on the regulations of admission at the time of verification of original certificates. The scrutinizing persons are empowered to reject such of the applications which are not following the requirements as per the regulations of admissions or incomplete / defective subject

to Regulations.

The Provisional merit list shall be prepared by the Under Graduate Admission Committee appointed by KNR University of Health Sciences based on the marks obtained

in the qualifying examination in respect of such of the candidates who have applied for admission into BPT course subject to these regulations. Final merit list will be prepared after verification of original certificates and will be displayed on KNR UHS web-site before the date for exercising web-options for selections by candidates.

The Criteria for preparation of Merit list:

The total Percentage of Marks obtained in Botany, Zoology, Physics and Chemistry or optional subjects in the qualifying examination up to 2 decimal places.

The candidates who qualify under compartmental system will be placed in the Merit List after the candidates who passed in a single attempt.

In case of Equality of marks, age shall be taken into consideration and the older candidates shall be given higher place in the merit list.

In case of Equality marks and age, the aggregate percentage of marks in all subjects of qualifying examination upto 2 decimal places shall be considered.

Science Marks in the Intermediate or its equivalent examination will only be taken into account even in case of the candidates possessing higher qualification.

7. PROCEDURE OF SELECTION:

Selection will be made by the Selection Committee appointed by Vice-Chancellor, KNR University of Health Sciences based on the web-options given by the candidates and their merit.

Selections shall be made local area wise as per the procedure prescribed in Annexure-III of G.O.P.No.646, Education (W) Dept. dated 10-7-1979, as amended in G.O.Ms.No.42, Higher Education (EC2) Dept., dated 18-05-2009.

The Selection Committee will allot a candidate seats to the College based on their web-options and merit.

Selected candidates will receive the allotment message on the registered mobile number after allotment of seat if allotted.

Selected candidates have to download the allotment order on payment of University fee of Rs. 6,000/- (Rupees Six thousand only) besides payment gateway charges through payment gateway and report to the Principal of concerned college along with all Original Certificates and pay

the tuition fee as fixed by the Government at the college to complete the admission process or fee notified by the Government of Telangana from time to time.

The selection schedule will be notified later.

8. **Closure of admissions** : Admissions will be closed after the final round of counseling and as per the date notified by the University. Vacancies arising after closure of admission shall not be filled.

9. POWERS OF THE PRINCIPAL OF THE INSTITUTION :(COMMON FOR ALL ADMISSIONS UNDER KNRUHS)

9.1 Notwithstanding anything contained in these Regulations, the Head of the Institution may at any time, either suo-moto or an application made by any person after due and proper enquiry, if satisfied that the candidate has furnished incorrect information or enclosed false certificates or fraudulently obtained admission may for the reasons to be recorded in writing, by order cancel her admission provided that no such admission shall be cancelled without giving a reasonable opportunity for showing cause as to why his/her admission should not be cancelled.

9.2 Against any such order of the Head of the Institution, an appeal can be made to the Registrar, KNR University Health Sciences.

10. POWERS OF KNR UNIVERSITY OF HEALTH SCIENCES:

The University may either suo-moto or on an application made to University can call for and examine the records relating to any selection or admission or cancellation there of made by the concerned authority for the purpose of verifying the correctness, legality or propriety of such selection or admission or cancellation and pass such order in relation there to as KNRUHS deems fit, including cancellation of the selection already published or admission already made, provided that the University may, before canceling such selection or admission, give an opportunity to the authority and to the person affected to show cause against such cancellation.

10.2.UNIVERSITY IS THE FINAL AUTHORITY OF SELECTION PROCEDURE:

All selections made under these regulations shall be subject to such directions or orders as may be made by the University from time to time.

11. REGULATION FOR BREAK-UP STUDY :

If a student absents continuously for a period of 91 days or more and seeks permission to attend the course, his / her application in prescribed format vide

annexure VI & VII by paying requisite fee in favour of Registrar, KNR University of Health Sciences payable at Warangal shall be forwarded to the Registrar, KNR University of Health Sciences with the recommendation of the Principal. Regulations for re-admission after break of study along with application format and fee payable is available in the University . The candidates are advised to refer the regulations before submitting the application and paying the fee. If they fulfilled the regulatory conditions, they may submit applications through the Principal of the College by paying the fee.

11.2. Time for completion of course : Candidate should complete the course within the duration equivalent to double the period of course of study. **example : 8 years for BPT / BSc(N) 4 YDC.**

12. MIGRATION / TRANSFER:

No Transfers during the course period are permitted from one college to another college under any circumstances.

WARANGAL
DATE:11.09. 2019

Sd/-
REGISTRAR

ANNEXURE – I

The list of the BPT colleges affiliated to KNRUHS is displayed on website www.knruhs.telangana.gov.in:

Seats will be filled subject to issue of subject to issue of affiliation orders by KNR University of Health Sciences, Warangal.

60% seats in private colleges will be considered for admission under Competent Authority
40% seats in Private colleges will be under Management Quota and Managements are permitted to fill the seats as per rules of University and Government of Telangana.

NOTE (i) The admissions into the colleges are subject to affiliation of the University for the academic year 2019-20.

(ii) In case any new colleges are affiliated to the University for the academic year 2019-20, the seats in those colleges also will be filled up. No further notification will be issued.

(iii) The names of the colleges with number of seats that are affiliated after Notification will be displayed at the time of counseling.

(iv) Distribution of seats among various categories for admission in the colleges will be displayed at the time of Counseling.

ANNEXURE - II

ALL ORIGINAL CERTIFICATES ALONG WITH SELF ATTESTED COPIES TO BE SUBMITTED AT THE TIME VERIFICATION AT COUNSELING CENTER.

- 1) Print out of on-line application Form.
- 2) SSC or any equivalent examination showing date of birth.
- 3) Memorandum of Marks of the qualifying examination for admission i.e. Intermediate or Equivalent Examination.
- 4) Transfer Certificate from the Institution in which the candidate last studied.
- 5) Candidates who have studied in the state of Telangana/ A.P.
 - (a) If the candidate has studied in any educational institution, study / bonafide certificate from VI to Intermediate shall be submitted.
 - (b) A candidate who has studied in 2 or more institutions in Telangana / A.P., study / bonafide certificate from VI to Intermediate in those places shall be submitted.
 - (c) A candidate who has not studied in any school / institution, a residence certificate for that period only shall be submitted.
 - (d) Candidates who have not studied in any school / college in the state of Telangana but resided in Telangana with private study in Telangana & seven years residence certificate mentioning the period of residence preceding the qualifying examination (6th to Inter) by the candidate claiming eligibility as a local by virtue of residence shall be submitted.
- 6) Candidates who have studied in the institutions outside the state of Telangana have to submit 10 years residence certificate of the either of the parents issued by MRO to claim seats under unreserved category.
- 7) Latest Permanent Caste Certificate in case of Scheduled Caste/ Scheduled Tribes/ Backward Class Candidates issued by competent authority of state of Telangana.

NOTE: Self Attested copies of the above certificates shall be submitted along with the filled in application form.

- i) The admissions into the colleges are subject to affiliation of the University for the academic year 2019-20.
- ii) In case any new colleges are affiliated to the University for the academic year 2019-20, the seats in those colleges also will be filled up. No further notification will be issued.
- iii) The names of the colleges with number of seats that are affiliated after notification will be displayed at the time of counseling.
- iv) Distribution of seats among various categories for admission in the above colleges will be displayed at the time of Counseling.

WARANGAL.
DATE: 11-09- 2019

REGISTRAR

--- END ---